



Washington, D.C.

CLT, CAPI, Mall Intercept,
Focus Facility, Pre-Recruits, On-Site

Annapolis Mall

2002 Annapolis Mall #1290
Annapolis, MD 21401
Phone: 443-214-5680
Fax: 443-214-5685
WashingtonDC@opinionsltd.com
Manager: Yvonne Fayson

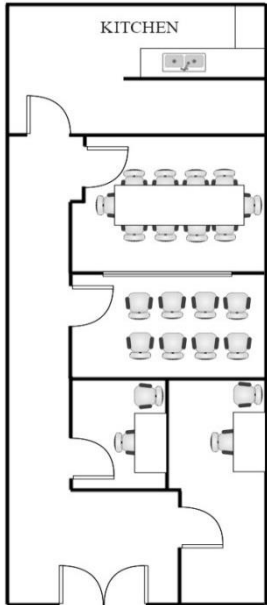

<u>Facility Layout:</u>		<u>Kitchen Equipment</u>	
Size (in square feet)	1,068	Refrigerators	2
Enclosed Interviewing Rooms	4	Microwaves	4
Interviewing Stations	7	Freezers	1
Focus Room Seating	12	Oven	n/a
Client Viewing Seating	6		
Gondola Shelving	12 ft		

Anchor Stores:	
Macy's	Nordstrom Lord & Taylor JCPenney Sears
Trade Area population: 740,476	
Population by age:	
18-24	16%
25-34	15%
35-44	17%
45-54	20%
55-64	17%
65+	15%
Population by Race:	
Cauc.	67%
Black/AA	15%
Hispanic	11%
Asian	3%
Other	4%
Household income Distribution:	
Under \$15K	5%
\$15-25K	5%
\$25-35K	10%
\$35-50k	10%
\$50-75k	16%
\$75-100K	13%
\$100K+	41%



Hotel Recommendations
DoubleTree: 410-224-3150
Sheraton: 410-266-3131
Area Restaurants
The Cheesecake Factory, Iron Rooster,
Sin Fronteras Cafe

Directions: (from Ronald Reagan Airport DCA) **33 miles/36 minutes**
Take the George Washington Memorial Pkwy N. Merge onto I-395 N toward Washington. Drive 2 miles and stay straight to go onto I-695 S for 2 miles. Merge onto DC 295 N and merge onto US-50. Drive 22.4 miles. Take the MD 450 exit and turn right onto Annapolis Mall. Office is located on the 1st floor between Macy's and Lord & Taylor, next to Sleep Number in the main mall area.