

Louisville, KY

CLT, CAPI, Mall Intercept, Pre-Recruits
Focus Facility, On-Site



Green Tree Mall

757 E. Lewis and Clark Pkwy
Clarksville, IN 47129

Phone: 812-288-1309

Fax: 812-288-1555

louisville@opinionsltd.com

Manager: Emily McCallum

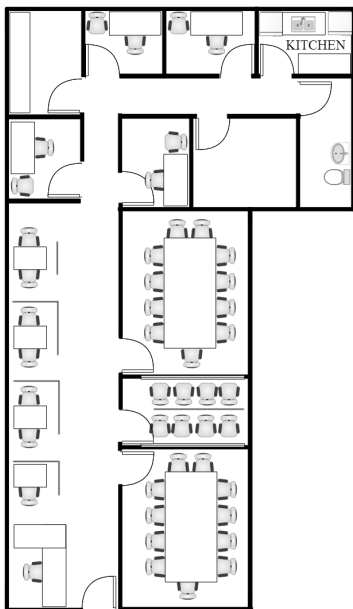

Facility Layout:

Size (in square feet)	2,400
Enclosed Rooms	7
Interviewing Stations	14
Focus Room Seating	10
Client Viewing Seating	8
Gondola Shelving	16 ft

Kitchen Equipment

Refrigerators	1
Microwaves	3
Freezers	2
Oven	n/a



Anchor Stores:

JC Penney Dillard's
Sears

Trade Area population: 253,128

Population by age:

18-24	10%
25-34	20%
35-44	21%
45-54	22%
55-64	13%
65+	14%

Population by Race:

Cauc.	63%
Black/AA	33%
Hispanic	1%
Asian	2%
Other	1%

Household income Distribution:

Under \$15K	15%
\$15-25K	18%
\$25-35K	19%
\$35-50k	16%
\$50-75k	11%
\$75-100K	13%
\$100K+	8%

Hotel Recommendations

Suburban Extended Stay: 812-283-9696

Fairfield Inn: 812-280-8220

Area Restaurants

Logan's Roadhouse, Chili's,
Clarksville Seafood Inc.

Directions: (from Louisville Airport SDF) 12 miles/19 minutes

Merge onto I65 N toward Indianapolis. Drive 8 miles and exit onto Lewis & Clark Parkway. Turn slight left onto US-31 N and stay straight onto Lewis & Clark Parkway. Mall is on your right side. Office is located near Sears in the main mall area.