

## Cleveland, OH

CLT, CAPI, Mall Intercept, Pre-Recruits  
Focus Facility, On-Site

## South Park Center Mall

500 South Park Center FL632  
Strongsville, OH 44136

Phone: 440-878-1889

Fax: 440-878-1896

cleveland@opinionsltd.com

Manager: Stephan Carney

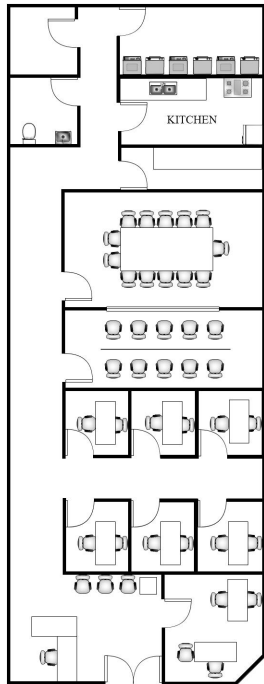
**Facility Layout:**

Size (in square feet)	2,512
Enclosed Rooms	9
Interviewing Stations	10
Focus Room Seating	14
Client Viewing Seating	10
Gondola Shelving	12 ft

**Kitchen Equipment**

Refrigerators	2
Microwaves	3
Freezers	1
Oven	2
<b><u>Additional Equipment</u></b>	
Washer	6
Dryer	6

**Hotel Recommendations**

Holiday Inn: 440-238-8800

Courtyard by Marriot: 440-243-8785

**Area Restaurants**

Buca Di Beppo, Rosewood Grill,  
Houlihan's

**Directions:** (from Cleveland-Hopkins Airport CLE) **8 miles/12 minutes**

Start going WEST toward Park Rd. Turn Left onto Park Rd. Turn Left onto Five Points Rd. Five Points Rd becomes Snow Rd. Merge onto I-71 S. Drive approximately 6 miles. Exit at Royalton Rd/OH-82 W. Turn Left onto South Park Center Ctr. Mall is on the right. Office is located on the first floor by Sears in the main mall area.

**Anchor Stores:**

Dick's Sportin Goods JC Penney  
Sears Dillard's Macy's

**Trade Area population:** 331,058

**Population by age:**

18-24	12%
25-34	17%
35-44	21%
45-54	21%
55-64	13%
65+	16%

**Population by Race:**

Cauc.	88%
Black/AA	9%
Hispanic	1%
Asian	2%
Other	<1%

**Household income Distribution:**

Under \$15K	6%
\$15-25K	7%
\$25-35K	14%
\$35-50k	16%
\$50-75k	22%
\$75-100K	20%
\$100K+	15%